

RECENTLY ACCEPTED TROPHIES

OF THE 23RD AWARDS ENTRY PERIOD



BLACK BEAR

SCORE	LOCATION	HUNTER	DATE	OFFICIAL MEASURER
22-15/16	Kuiu Island, AK	Craig D. Martin	1996	B. Cook
22-11/16	Bronson Lake, SK	Stanley Benson	1997	A. England
22-3/16	Kanabec Co., MN	Corey A. Gilbertson	1996	K. Fredrickson
21-10/16	Qu'Appelle River, SK	Lyle Gorecki	1997	J. Kuzma
21-8/16	Sandoval Co., NM	Thomas D. Stromei	1996	V. Howard
21-8/16	Prince of Wales Isl., AK	Eric H. Wietfeld	1997	T. Spraker
21-6/16	Mendocino Co., CA	Lawrence E. Taylor	1993	M. Thorson
21-5/16	Horseshoe Lake, AB	Darren Daniel	1995	A. England
21-5/16	Delaware Co., NY	William S. Hoover	1996	D. John
21-4/16	Lake Mantagao, MB	Joseph D. Belas	1995	J. Hayduck
21-4/16	Gila Co., AZ	Leonardo E. Murdock	1996	R. Stayner
21-2/16	Clarion Co., PA	Todd W. Miller	1995	E. Defibaugh
21-1/16	Trinity Co., CA	Curt M. Connor	1995	J. Willoughby
21	Bradford Co., PA	John M. Alles	1996	M. Parker
21	Hyde Co., NC	Benjamin Simmons III	1994	S. Osborne
20-15/16	Pike Co., PA	Jack M. LaFevre	1996	R. Lund
20-12/16	Apache Co., AZ	Edward A. Petersen	1997	C. Kuenster
20-12/16	Kern Co., CA	Rodney R. Crawford	1994	J. Maytum
20-9/16	Francois Lake, BC	Shawn Lochbaum	1997	C. Zuckerman
20-9/16	Ventura Co., CA	Fred H. Malzacher	1996	R. Selner
20-8/16	Fort McMurray, AB	Bill Lillard	1995	J. Dezall
20-7/16	Lincoln Co., MT	Timothy E. Conway	1997	R. Morton
20-6/16	Alonsa, MB	Tim Cawthon	1997	D. Carlock
20-6/16	Falher, AB	Vicki Cianciarulo	1997	G. Berger
20-2/16	Burnett Co., WI	Dan Muchow	1996	T. Beissel
20-2/16	Lewis Co., WA	Troy Hoke	1996	G. Tsukamoto
20-1/16	Green Lake, SK	Stephen M. Sleboda III	1995	R. Turman
20	Browns River, BC	Andre Sponselee	1994	C. Veasy
20	Swan River, MB	David A. Little	1996	D. Coupland

GRIZZLY BEAR

SCORE	LOCATION	HUNTER	DATE	OFFICIAL MEASURER
26-7/16	Casadepaga River, AK	Carl O. Merchant	1996	R.E. Henderson
26-5/16	Koyuk River, AK	Remo Pizzagalli	1996	R. Johndrow
24-14/16	Peace River, AB	Lee Johnson	1995	A. Martins
24-11/16	Koyuk River, AK	Peter J. Pizzagalli	1996	R. Johndrow
24-3/16	Sulphur Creek, BC	Bud Dow	1996	L. Griffin
24-2/16	Anvik River, AK	Chilton E. Miles, Jr.	1996	L. Flowers

ALASKA BROWN BEAR

SCORE	LOCATION	HUNTER	DATE	OFFICIAL MEASURER
29-14/16	Aliulik Pen., AK	Cindy L. Rhodes	1997	R.L. Deis
29-4/16	Spiridon Lake, AK	Dennis S. Boyer	1997	D. Killough
28-4/16	Kodiak Island, AK	Sam A. Francis	1997	V. Clark
28-2/16	Uganik Bay, AK	William N. Adkins	1996	R. Hanson
26-15/16	Naknek River, AK	Donald R. Cameron	1996	B. Sippin
26-4/16	Chichagof Island, AK	Greg L. Caldwell	1996	P. Klein

POLAR BEAR

SCORE	LOCATION	HUNTER	DATE	OFFICIAL MEASURER
27-8/16	Ponds Inlet, NT	Thomas H. Viuf	1996	D. Paplawski

COUGAR

SCORE	LOCATION	HUNTER	DATE	OFFICIAL MEASURER
15-7/16	Wallowa Co., OR	Benjamin D. Grote	1992	G. Martin
15-6/16	Columbia Co., WA	Brian W. Hergert	1996	G. Martin
15-5/16	Idaho Co., ID	Arthur W. Swanstrom	1997	S. Ashley
15-4/16	Wallowa Co., OR	Benjamin D. Grote	1993	G. Martin
15-2/16	Kobau Mt., BC	James E. Riley	1996	C. Cogsdill
15-1/16	Park Co., MT	William D. Bradley	1997	R. Selner
15-1/16	Stillwater Co., MT	John D. Devitt	1996	F. King

The following pages list the big-game trophies recently accepted into the Boone and Crockett Club's 23rd Big Game Awards Program, 1995-1997.

All entries received between January 1, 1995 and December 31, 1997 are entered in the 23rd Big Game Awards Program. This is not a complete listing.

SCORE	LOCATION	HUNTER	DATE	OFFICIAL MEASURER
15-1/16	Penticton, BC	Brian K. Mortz	1997	J. Stelfox
15	Rio Blanco Co., CO	Lyle R. Sigg	1996	G. Tori
15	Routt Co., CO	Bob Barnes	1997	B. Goosman
15	Routt Co., CO	Travis D. Rogers	1997	B. Smith
14-15/16	Cavin Creek, BC	Brian G. Chittim	1996	J. Vore
14-14/16	Adams Co., ID	Kurt R. Folke	1996	R. Pehrson
14-11/16	Mineral Co., MT	James I. McKee	1995	T. Farley
14-10/16	Tooele Co., UT	Cristi L. Minzenmayer	1996	B. Carroll
14-8/16	Rio Blanco Co., CO	Paul J. Chackan	1997	J. Serfass
14-8/16	Pima Co., AZ	Daniel H. Rorbach	1992	J. Englemann

PACIFIC WALRUS

SCORE	LOCATION	HUNTER	DATE	OFFICIAL MEASURER
104	St. Lawrence Island, AK	Norman S. MacPhee	1978	J. Reneau



TYPICAL AMERICAN ELK

SCORE	LOCATION	HUNTER	DATE	OFFICIAL MEASURER
447-7/8	White Mountains, AZ	Alonzo Winters	1970	R. Bechtel
392	Campbell Co., WY	Paul Wollenman	1996	R. Arzy
387-3/8	Johnson Co., WY	Wallace D. Ramshotom	1996	R. Arzy
380-3/8	Grant Co., NM	Ken D. Lewis	1995	V. Howard
376-3/8	Valley Co., ID	Ron Gastelecutto	1985	R. Pehrson
371-6/8	Coconino Co., AZ	Ted Hontalas	1992	J. Gates
362-3/8	San Juan Co., UT	Mindy L. Day	1994	C. Huff

NON-TYPICAL AMERICAN ELK

SCORE	LOCATION	HUNTER	DATE	OFFICIAL MEASURER
432-5/8	Gila Co., AZ	Nathaniel Boni	1994	M. Cupell
420-2/8	Graham Co., AZ	Curley Bush, Jr.	1995	R. Selner
406-4/8	King Co., WA	Mr. Griener	1996	R. Selner

ROOSEVELT'S ELK

SCORE	LOCATION	HUNTER	DATE	OFFICIAL MEASURER
373-6/8	Wahkiakum Co., WA	Norman G. Williams	1948	R. Lindberg
343-2/8	Humboldt Co., CA	Picked Up	1992	D. Shields
337-5/8	Humboldt Co., CA	Picked Up	1992	G. Abbott
210-4/8*	Tillamook Co., OR	Thomas G. Tompkins	1952	R. Lindberg
307-4/8	Clallam Co., WA	Kermit Guenkel	1972	L. Lack
297-4/8	Siskiyou Co., CA	Michael R. Bell	1996	J. Willoughby

TYPICAL MULE DEER

SCORE	LOCATION	HUNTER	DATE	OFFICIAL MEASURER
218-6/8	Sonora Co., MX	Picked Up	1996	V. Clark
216	Bonneville Co., ID	J. Larry Barr	1996	W. Moss
212-4/8*	Boulder Co., CO	Unknown	1965	V. Clark
211-7/8*	Park Co., WY	Picked Up	1995	R. Hanson
211-1/8*	Cache Co., UT	Unknown	1950	V. Clark
210-4/8*	Morgan Co., UT	K.P. Rafton	1973	V. Clark
206-4/8	New Mexico	Unknown	1956	J. Reneau
206-3/8	Coconino Co., AZ	Katie A. Norman	1990	R. Bechtel
204-6/8*	Colorado	Unknown	1992	V. Clark

SCORE	LOCATION	HUNTER	DATE	OFFICIAL MEASURER
204*	Arizona	Unknown	1988	V. Clark
203-6/8*	Montezuma Co., CO	Bob Meese	1970	V. Clark
203*	Bonneville Co., ID	Jay Hoover	1966	V. Clark
202	Hidalgo Co., NM	Unknown	1985	D. Boland
201-5/8*	Cheyenne Co., KS	Jim Sutton	1972	V. Clark
199-5/8*	Garfield Co., UT	Picked Up	1980	B. Buckner
198-5/8	Pueblo Co., CO	James L. Bradley	1986	B. Richards
198-5/8*	Colorado	Unknown	1960	V. Clark
196-6/8*	Eagle Co., CO	Picked Up	1964	P. Gilbert
195-5/8*	Idaho	Wayne Urdahl	1964	V. Clark
190-7/8*	Unknown	Unknown	1986	V. Clark
189	Archuleta Co., CO	Danny C. McNabb	1996	K. Cutbirth
186-4/8	Kootenay Ranges, BC	William F. Litz	1994	E. Swanson
185-3/8	Idaho Co., ID	George A. Bettas	1975	G. McNeill
184-7/8	Lumby, BC	Steve White	1996	J. Stelfox
184-6/8	Rio Grande Co., CO	Joe R. Davis	1996	R. Wycoff
184-2/8	Missoula Co., MT	Max G. Bauer, Jr.	1972	C. Sundstrom
182-7/8	Tooele Co., UT	Charles T. English	1996	R. Drobnick
182	Lehmi Co., ID	Picked Up	1995	G. Hooper

NON-TYPICAL MULE DEER

305-3/8*	Boise Co., ID	Babe Hansen	1928	V. Clark
299*	Lake Co., OR	Jack Aldredge	1948	V. Clark
298-5/8	California	Unknown	1940	R. Selner
281-3/8*	Idaho	Unknown	1950	V. Clark
275-2/8*	Rio Arriba Co., NM	Unknown	1955	V. Clark
273*	Idaho	Unknown	1943	D. Lackner
270-7/8*	Sanpete Co., UT	Preston Bown	1963	R. Drobnick
270-6/8*	Colorado	Floyd Hill	1958	V. Clark
268-1/8*	Teton Co., ID	Picked Up	1984	V. Clark
266*	Cassia Co., ID	Ken McDaniels	1972	V. Clark
265-2/8*	Beaver Co., UT	Blaine Blackett	1938	V. Clark
264-4/8*	Idaho	Ken Potts	1962	V. Clark
264-2/8*	Utah	Garth Barrett	1978	V. Clark
263-6/8*	Harney Co., OR	Dave Morris	1960	V. Clark
263-3/8*	Lincoln Co., WY	Joe Welch	1940	V. Clark
262-7/8*	Kane Co., UT	Bob Talbott	1958	V. Clark
259-3/8	Idaho Co., ID	Unknown	1940	B. Buckner
258-6/8	Decatur Co., KS	Lance W. Randolph	1996	C. Swank
258-1/8*	Sheridan Co., KS	John Simpson	1969	V. Clark
257-2/8*	Sevier Co., UT	Reed Hintze	1939	V. Clark
256-6/8*	Bannock Co., ID	Unknown	1982	V. Clark
256-4/8*	Douglas Co., CO	Adolph A. Larsen	1926	V. Clark
256-4/8	Summit Co., UT	Glen Holtman	1946	R. Drobnick
256-1/8*	Missoula Co., MT	Leland Crow	1952	V. Clark
255-2/8*	Eagle Co., CO	Lloyd Murphy	1936	V. Clark
255*	Fremont Co., ID	Dale Sanderson	1953	V. Clark
252-6/8*	Wyoming	Unknown	1970	V. Clark
252	Box Elder Co., UT	Mr. Selman	1951	V. Clark
251-2/8*	Rosebud Co., MT	John P. Garner	1978	V. Clark
249-5/8*	Colorado	Unknown	1960	V. Clark
249-2/8	Adams Co., ID	Charles H. Daniels	1975	B. Buckner
248-2/8	Colorado	Unknown	1980	V. Clark
248*	Uintah Co., UT	Mabel Henry	1966	V. Clark
247-7/8	Idaho Co., ID	Howard Springston	1939	B. Buckner
245-2/8*	Fergus Co., MT	Unknown	1965	V. Clark
245*	Okanagan Valley, BC	Dan Osborne	1961	V. Clark
242-2/8*	Iron Co., UT	Unknown	1958	V. Clark
241-6/8	Idaho	Unknown	1980	R. Selner
241*	Fremont Co., ID	Don Freeman	1953	V. Clark
240-2/8	Yuma Co., CO	Vernon E. Young	1995	M. Trujillo
239-7/8	Diefenbaker Lake, SK	Anthony J. Pyette	1996	J. Clary
237-6/8	Caribou Co., ID	Robert L. Rigby	1996	L. Hlavaty
236	Ravalli Co., MT	Daniel I. Cainan	1957	R. Wood
230-3/8	Eagle Co., CO	Ted R. Ramirez	1996	D. Stawsky
229-1/8	Baker Co., OR	Lon E. Raney	1996	B. Carmichael
226-6/8	Idaho	Unknown	1970	R. Selner
224	Coconino Co., AZ	Jeffrey R. Woloszyn	1992	R. Bechtel

COLUMBIA BLACKTAIL DEER

143-2/8	Trinity Co., CA	Brad E. Wittner	1989	M. Thorson
141-7/8	Lane Co., OR	Picked Up	1995	R. Lindberg

COLUMBIA BLACKTAIL DEER CONTINUED

141-2/8	Trinity Co., CA	Donald A. Dunn	1996	G. Hooper
137-3/8	Trinity Co., CA	Donald A. Dunn	1977	G. Hooper
135-2/8	Humboldt Co., CA	Richard J. Banko, Jr.	1996	G. Hooper
135-2/8	Lane Co., OR	Bill A. Parsons	1996	J. Gore
131	Jackson Co., OR	John R. Pariani	1996	E. Hawkins
126-7/8	Humboldt Co., CA	Richard J. Banko, Jr.	1996	G. Hooper

SITKA BLACKTAIL DEER

107	Thorne River, AK	Eric Johnston	1994	D. Larsen
-----	------------------	---------------	------	-----------



WHITETAIL TYPICAL WHITETAIL DEER

187-4/8	Miami Co., OH	Dale L. Bevington	1996	R. Ferrine
182-1/8	Adair Co., MO	Selby Lusher	1996	J. Ream
181-5/8	Racine Co., WI	Andree D'Acquisto	1996	D. Bathke
181-4/8	Grant Co., WI	Charles P. Fralick	1996	D. Fisher
180-3/8	Dakota Co., MN	William E. Urbaniak	1996	R. Berggren
180-1/8	Caroline Co., MD	Unknown	1987	W. Jones
180-1/8	Montgomery Co., TN	Lonnie Hulse	1995	L. Marcum
178-6/8	Nemaha Co., KS	Richard J. Engelken	1996	M. McFadden
176-2/8	St. Louis Co., MN	Brian J. Keating	1995	C. Pierce
176	Montgomery Co., MO	Dave Knoepflein	1996	J. Ream
175	Minnesota	Floyd Baade	1944	D. Rorem
174-6/8	Essex Co., NY	Richard Olcott	1967	R. Johndrow
174-5/8	Saskatoon, SK	Kelly D. Day	1996	P. Hawkins
173-5/8	Atwater, SK	Gary Griffith	1996	J. Kuzma
173	Clay Co., MO	Neal B. Breshears	1996	J. Martin
172-6/8	Washington Co., KS	Todd Jueman	1996	C. Swank
172-2/8	St. Louis Co., MN	Picked Up	1996	D. Boland
171-6/8	Anderson Co., KS	Gary Shields	1996	T. Swan
171-5/8	Turtle Lake, SK	Andrew M. Milanowski	1996	C. Cogsdill
171-3/8	Labette Co., KS	Dorothea L. Ludwig	1994	T. Swan
171	Union Co., IA	Steven A. Wearmouth	1995	K. Herring
170-4/8	Bedford Co., VA	W. Bane Bowyer	1972	M. Knox
170-3/8	St. Croix Co., WI	Earl L. Neumann	1996	S. Ashley
170-3/8	McHenry Co., IL	Donald E. Hoey	1996	S. Godfrey
170-1/8	Clark Co., IN	Daniel H. Lenfert	1996	P. Hawkins
170-1/8	Ashland Co., OH	Steven J. Orchard	1996	R.E. Deis
169-6/8	Morton, MB	Steve A. Smith	1996	C. Dixon
169	Hand Co., SD	Dale Simpson	1996	W. Jackson
168-1/8	Bledsoe Co., TN	Richard W. Edmons	1996	C. Coffey
167-2/8	Ottertail Co., MN	Gene Allen	1958	R. Naplin
167-1/8	Yazoo Co., MS	Howard T. Hayman	1995	D. Lewis
166-7/8	Randolph Co., MO	Art J. Crutchfield, Jr.	1996	J. Ream
166-7/8	Clark Co., MO	Mary F. Thomson	1995	D. Ream
166	Jo Daviess Co., IL	Jaime Marsden	1994	S. Fish
165-4/8	Henderson Co., IL	Jason B. Eland	1996	R. Tebbs
164-7/8	Hancock Co., IL	John R. Gibbs	1990	K. Freymiller
164-5/8	Marshall Co., IN	Trent J. Stouder	1996	J. Bogucki
164-4/8	Jo Daviess Co., IL	Jacob Marsden	1996	P. Barwick
163-6/8	Pierce Co., WI	Larry J. Wiskerchen	1995	S. Ashley
163-3/8	Rowan Co., KY	Teresa Caudill	1995	J. Phillips
162-7/8	Dimmit Co., TX	J. Burton Barnes	1967	J. Stein
162-4/8	Jackson Co., IL	Michelle F. Smith	1986	T. Walmsley
162	Marathon Co., WI	Greg A. Danke	1996	S. Zirbel
161-5/8	Carroll Co., NH	Arthur G. Lianos	1991	L. Marston
161-5/8	Sioux Co., IA	William J. Van Maanen	1977	M. McKenna
160-6/8	Rappahannock Co., VA	E.A. Martin	1961	M. Carpenter
160-5/8	Schuyler Co., IL	Edward L. Clack	1995	G. Berger
160-3/8	Harrison Co., OH	Joshua Rinkes	1995	J.E. Henderson
160	Pulaski Co., IL	Paul F. Landewee	1996	D. Roper

NON-TYPICAL WHITETAIL DEER

263-6/8	Ashern, MB	Graeme E. McGinnis	1994	V. Crichton
229-3/8	Montgomery Co., IL	Lee A. Heldebrandt	1996	M. Kistler

* Refer to article on page 57, "Rocky Mountain Antler Museum"

SCORE LOCATION HUNTER DATE OFFICIAL MEASURER

NON-TYPICAL WHITETAIL DEER CONTINUED

225-2/8	Scott Co., IA	Rick Porske	1996	D. Boland
223-4/8	Turtle Lake, SK	Blaine LaRose	1996	B. Seidle
219-1/8	Pontotoc Co., OK	Timothy F. Harris	1996	D. Jilge
217	Love Co., OK	Greg French	1996	D. Geary
213-1/8	Michigan	Unknown	1941	C. Cogsdill
206-7/8	Douglas Co., WI	Neil R. Hagen	1996	C. Cousins
204-2/8	Livingston Co., IL	Michael T. Schopp	1996	T. Grover
201-5/8	Sumner Co., KS	Jeremy A. Schroeder	1996	D. O'Brien
201-3/8	Grayson Co., TX	Donnie M. Brewer	1995	R. Woodard
200-6/8	Wapello Co., IA	Michael W. Garber	1996	J. Ream
200-3/8	Marion Co., IA	Louis L. Floden	1996	A. Vest
199-6/8	Crawford Co., WI	John M. Kane	1996	D. Fisher
199-6/8	Edgar Co., IL	Brad Davis	1996	T. Walmsley
197-7/8	Clearwater Co., MN	Unknown	1975	D. Boland
197-4/8	Pike Co., IL	Donald Reynolds	1996	B. Wilson
196-1/8	Guthrie Co., IA	Terry D. Danielson	1995	K. Herring
195-1/8	Dorchester Co., MD	Carroll R. Seegard	1974	H. Hayzlett
195-1/8	Bath Co., VA	Joe W. Bond	1996	H. Hall
193-4/8	Parke Co., IN	James H. Griggs	1996	J. Bogucki
192-2/8	Missoula Co., MT	Max G. Bauer, Jr.	1977	S. Rauch
191-4/8	Wayne Co., OH	Steve Cherry	1994	M. Moutoux
191-4/8	Breckenridge Co., KY	Melvin S. Wilcox	1996	M. Cramer
190-3/8	Shawano Co., WI	Scott W. Pludeman	1996	D. Goers
189-5/8	Buffalo Co., WI	Cyril Mathis	1986	C. Fish
189	Logan Co., KY	Earl W. Bond	1994	C. Logsdon
188-5/8	Leavenworth Co., KS	Kelvin M. Cobb	1995	R. Madsen

TYPICAL COUES' WHITETAIL DEER

112-7/8	Catron Co., NM	Picked Up	1994	R. Madsen
---------	----------------	-----------	------	-----------

NON-TYPICAL COUES' WHITETAIL DEER

122-4/8	Sonora, MX	Robert P. Ellingson III	1997	K. Kelso
114-1/8	Greenlee Co., AZ	Randall C. Barnes	1996	K. Kelso



MOOSE & CARIBOU

CANADA MOOSE

197-2/8	Penobscot Co., ME	Tabitha S. Dudley	1996	G. Humphrey
196-6/8	Scoop Lake, BC	Mark S. Coles	1996	J. Stein
193-2/8	Coos Co., NH	Picked Up	1993	L. Marston

ALASKA-YUKON MOOSE

233-5/8	Telaquanna Lake, AK	Alvin A. Pierce	1996	T. Spraker
226-4/8	Kuskokwin River, BC	Andrew R. Domas III	1996	R.L. Deis
215-4/8	Iowithla River, AK	Phillip J. Williams	1996	L. Ledwon
212	Tay River, YT	Ewald Warzecha	1996	P. Merchant
211	Dubli River, AK	John C. Fisher	1996	J. Stein

WYOMING MOOSE

159-1/8	Boundary Co., ID	Todd W. Eglund	1994	P. Cooper
158-6/8	Johnson Co., WY	Brian G. Griffin	1996	D. Boland
145-5/8	Beaverhead Co., MT	Tim P. Matzinger	1996	F. King

MOUNTAIN CARIBOU

386-6/8	Arctic Red River, NT	Ned G. Runge	1996	G. Wagner
386-2/8	Arctic Red River, NT	Diane H. Runge	1996	G. Wagner

WOODLAND CARIBOU

360-6/8	Deer Pond, NF	John McTurk, Jr.	1996	B. Sippin
---------	---------------	------------------	------	-----------

BARREN GROUND CARIBOU

425-3/8	Alaska Pen., AK	James T. Hartley	1996	R.L. Deis
424-4/8	Funny River, AK	Picked Up	1994	D. Poole
414-5/8	Iliamna Lake, AK	Timothy F. McGinn	1995	R. Frost
405	Nushagak River, AK	Kurt D. Voge	1996	C. Fish
397	Ugashik Creek, AK	William F. Randag, Jr.	1996	V. Howard

SCORE LOCATION HUNTER DATE OFFICIAL MEASURER

CENTRAL CANADA BARREN GROUND CARIBOU

391-7/8	Courageous Lake, NT	Jack L. Odor	1995	K. Connell
370-3/8	MacKay Lake, NT	A. Oscar Carlson	1996	R. Berggren
365-6/8	Humpy Lake, NT	Garrett T. Bayrd	1996	W. St. Germaine
364-3/8	Pellatt Lake, NT	James D. Mierzwiak	1996	W. St. Germaine
359-2/8	Point Lake, NT	Sean J. Lancaster	1996	J. Vore
341-7/8	Humpy Lake, NT	Douglas L. Klemz	1996	J. Berggren
341-6/8	Courageous Lake, NT	Michael G. Gubler	1988	L. Ritchey

QUEBEC-LABRADOR CARIBOU

390-5/8	Agnew River, QB	Walter Brennan	1996	J. Horner
384-3/8	Pons River, QB	Louie Kitcoff	1996	P. Hawkins



PRONGHORN

87-6/8	Socorro Co., NM	Len H. Guldman	1996	R. Bechtel
86-4/8	Las Animas Co., CO	Nicholas R. Russo	1996	L. Guldman
86	Hudspeth Co., TX	Len H. Guldman	1996	R. Bechtel
85-4/8	Cibola Co., NM	David M. Asal	1996	J. Caid
83-6/8	Socorro Co., NM	Ilynn Guldman	1996	R. Bechtel
82-2/8	Socorro Co., NM	David L. Swenson	1995	K. Long
82	Moffat Co., CO	Len Guldman	1990	R. Bechtel



BISON

120-6/8	Pink Mountain, BC	Chester L. Greene	1996	J. Stelfox
120-6/8	Custer Co., SD	William D. Bradley	1996	R. Selner
120-2/8	Custer Co., SD	Richard A. Bonander	1996	M. Steffen
116-2/8	Custer Co., SD	Gene C. Lasch	1995	D. Goers
115-4/8	Pink Mountain, BC	Jim Popil	1996	G. Hanna



GOAT

53-4/8	Sheslay River, BC	Gregory A. Hurst	1996	M. Sasser
50	Salt Lake Co., UT	Brad B. Kimball	1996	R. Drobnick
48	Elko Co., NV	Picked Up	1996	G. Hernandez
47-6/8	Elko Co., NV	Picked Up	1996	G. Hernandez



MUSKOX

122-4/8	Coppermine River, NT	Larry C. Fisher	1997	G. Hanna
119-4/8	Back River, NT	Michael N. Van Handel	1997	S. Zirbel
113-4/8	Paulatuk, NT	Duane Fujiye	1996	J. Schwabland
108-4/8	Coppermine, NT	Deborah K. DeBruyn	1997	N. Fogle



SHEEP

BIGHORN SHEEP

197-7/8	Nez Perce Co., ID	Picked Up	1996	R. Byers
191-4/8	Line Creek, BC	Stephen Babijowski	1996	L. Henriett
189	Panther River, AB	Picked Up	1994	J. Dezall
186-5/8	Missoula Co., MT	Paul Bjerke	1996	P. Wright
183-4/8	Sanders Co., MT	Clinton R. Fitchett	1996	T. Spraker
183-3/8	Beaverhead Co., MT	Austin S. Rosenbaum	1993	G. Taylor
179-1/8	Lake Co., MT	Terry L. Thomas	1996	J. Reneau

SCORE	LOCATION	HUNTER	DATE	OFFICIAL MEASURER	SCORE	LOCATION	HUNTER	DATE	OFFICIAL MEASURER
DESERT SHEEP					DALL'S SHEEP				
187-1/8	Yuma Co., AZ	Rick Wood	1996	R. Stonoff	164-4/8	Chugach Mts., AK	W. Wayne Burress	1996	R.L. Deis
179-2/8	Nye Co., NV	John V. Zenz II	1994	V. Clark	STONE'S SHEEP				
179-2/8	Cochise Co., AZ	Steven E. Krook	1996	K. Kelso	170-5/8	Williston Lake, BC	Chuck Pridgeon	1996	D. Guynn
175-2/8	Riverside Co., CA	David E. Combs	1996	K. Kelso					
173-2/8	Pima Co., AZ	Ben H. Mattausch	1994	J. Engelmann					
173	Cochise Co., AZ	Jon A. Ancell	1997	P. Dufek					

ROCKY MOUNTAIN ANTLER MUSEUM

While reviewing the Recently Accepted Trophies list on the previous pages of this issue of *Fair Chase*, you may have noticed the greater than normal number of typical and non-typical mule deer. The reason for this is the 44 trophies entered in

these two categories by Don Schaufler of Ennis, Montana (pictured below). Don's trophies are indicated with an asterisk next to the score.

Don owns what is undoubtedly the largest collection of trophy mule deer in the world. His collection includes nearly 100 records book trophies, including the 45 trophies recently accepted and listed in this issue of *Fair Chase*. Don indicates he recently acquired a few more trophies that he plans to enter in the future.

Many of his other trophies, which include several state records, are already listed in previous records books. Don's collection can be viewed (by appointment only) in Ennis, Montana, at his Rocky Mountain Antler Museum. His telephone number is 406/682-7153. Stop and visit the next time your travel plans take you through Montana. I guarantee you won't be disappointed.

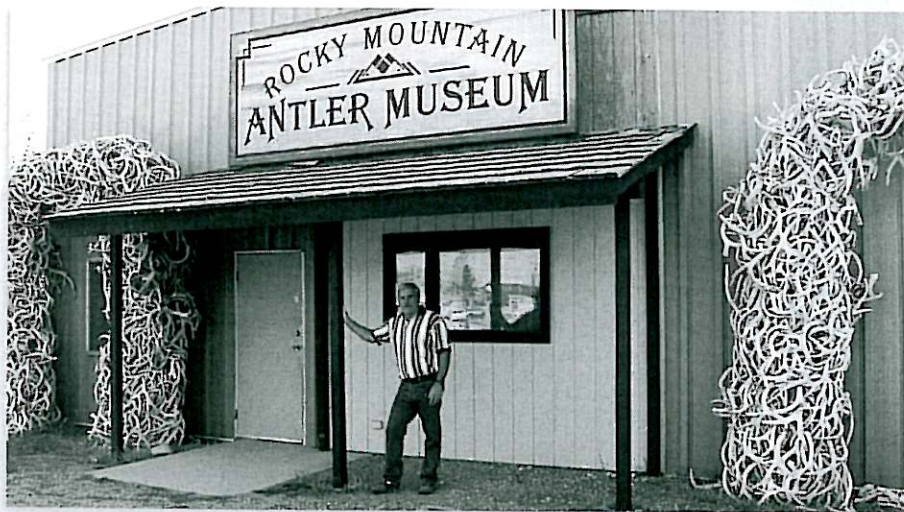

Now Available...

Boone and Crockett Club's Award's Recognition Plaque

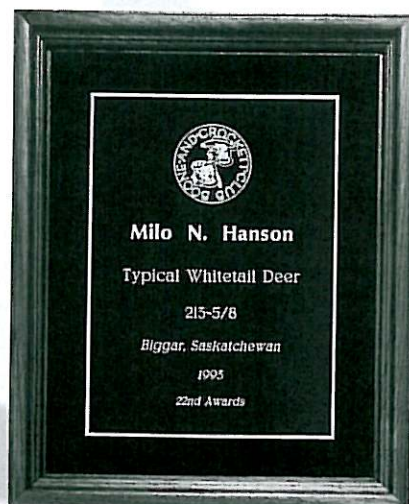

Boone and Crockett Club is very pleased to announce the availability of this handsome plaque created especially for trophy owners whose trophies are accepted in B&C's records archives. Preserve the single-most outstanding achievement of your hunting career with the beautiful 8x10 shadowbox of genuine black walnut lined with black felt. The B&C logo and trophy owners name, along with the vital statistics of the trophy and its taking, are engraved in gold letters on a black metal plate. Use the order form located in the center of this issue or...

Call toll-free (888) 840-HUNT to Order Today

These plaques are available for \$69.95 plus \$4.25 for shipping and handling. Allow 4 to 6 weeks for delivery. The Boone and Crockett Awards Recognition Plaques, which are optional, are available to those with a trophy accepted in the Club's Awards Program. Have the full name of the trophy owner, as well as the category, score of the trophy, and the entry period in which it was accepted ready when you place your order.